

## Test Report

No. CANEC1722464601

Date: 16 Nov 2017

Page 1 of 5

DONG GUAN TRIUMPH CABLE CORPORATION LIMITED

NO.1 XINYUAN SOUTH 1ST RD, XINAN AVENUE, LUDONG, HUMEN, DONGGUAN, CHINA

The following sample(s) was/were submitted and identified on behalf of the clients as : PVC WIER

SGS Job No. : CP17-060692 - GZ  
Model No. : 1007  
Client Ref. Info. : UL1007, 1028, 1095, 1283, 1533, 1571, 1617, 1015, 1061, 1185, 1347, 1430, 1569, 1581, 1672, 2096, 2547, 2725, 2919, 2992, 20288, 20297, 2549, 2726, 2851, 2935, 2933, 2464, 2562, 2733, 2854, 2990, 2994, 2468, 2571, 2833, 2877, 2991, 20276, SPT-1, SPT-2, SPT-3, 60227 IEC 52(RVV), 60227 IEC 53(RVV), RVB, AVVR, RVVP, 60227 IEC 02(RV), 60227 IEC 06(RV), 60227 IEC 01(BV), H03VV-F, H03VVH2-F, PVC WIRE, and DRAG CHAIN CABLE  
Date of Sample Received : 10 Nov 2017  
Testing Period : 10 Nov 2017 - 16 Nov 2017  
Test Requested : Selected test(s) as requested by client.  
Test Method : Please refer to next page(s).  
Test Results : Please refer to next page(s).

Signed for and on behalf of  
SGS-CSTC Standards Technical Services Co., Ltd. Guangzhou Branch



Merry Lv  
Approved Signatory



Test Results :

Test Part Description :

| Specimen No. | SGS Sample ID    | Description   |
|--------------|------------------|---|
| SN1          | CAN17-224646.001 | Brown plastic jacket w/ white printing(a)+yellow plastic jacket w/ black printing(b)+blue plastic jacket w/ white printing(c) |

Remarks :

- (1) 1 mg/kg = 0.0001%
- (2) MDL = Method Detection Limit
- (3) ND = Not Detected ( < MDL )
- (4) "-" = Not Regulated

**Elementary Analysis & Flame Retardants**

Test Method : With reference to IEC 62321-4:2013+A1:2017, IEC62321-5:2013, IEC62321-7-2:2017 and IEC 62321-6:2015 analyzed by ICP-OES , UV-Vis and GC-MS .

| <u>Test Item(s)</u>        | <u>Unit</u> | <u>MDL</u> | <u>001</u> |
|----------------------------|-------------|------------|------------|
| Cadmium (Cd)               | mg/kg       | 2          | ND         |
| Lead (Pb)                  | mg/kg       | 2          | ND         |
| Mercury (Hg)               | mg/kg       | 2          | ND         |
| Hexavalent Chromium (CrVI) | mg/kg       | 8          | ND         |
| Sum of PBBs                | mg/kg       | -          | ND         |
| Monobromobiphenyl          | mg/kg       | 5          | ND         |
| Dibromobiphenyl            | mg/kg       | 5          | ND         |
| Tribromobiphenyl           | mg/kg       | 5          | ND         |
| Tetrabromobiphenyl         | mg/kg       | 5          | ND         |
| Pentabromobiphenyl         | mg/kg       | 5          | ND         |
| Hexabromobiphenyl          | mg/kg       | 5          | ND         |
| Heptabromobiphenyl         | mg/kg       | 5          | ND         |
| Octabromobiphenyl          | mg/kg       | 5          | ND         |
| Nonabromobiphenyl          | mg/kg       | 5          | ND         |
| Decabromobiphenyl          | mg/kg       | 5          | ND         |
| Sum of PBDEs               | mg/kg       | -          | ND         |
| Monobromodiphenyl ether    | mg/kg       | 5          | ND         |
| Dibromodiphenyl ether      | mg/kg       | 5          | ND         |
| Tribromodiphenyl ether     | mg/kg       | 5          | ND         |
| Tetrabromodiphenyl ether   | mg/kg       | 5          | ND         |



Unless otherwise agreed in writing, this document is issued by the Company subject to its General Conditions of Service printed overleaf, available on request or accessible at <http://www.sgs.com/en/Terms-and-Conditions.aspx> and, for electronic format documents, subject to Terms and Conditions for Electronic Documents at <http://www.sgs.com/en/Terms-and-Conditions/Terms-e-Documents.aspx>. Attention is drawn to the limitation of liability, indemnification and jurisdiction issues defined therein. Any holder of this document is advised that information contained hereon reflects the Company's findings at the time of its intervention only and within the limits of Client's instructions, if any. The Company's sole responsibility is to its Client and this document does not exonerate parties to a transaction from exercising all their rights and obligations under the transaction documents. This document cannot be reproduced except in full, without prior written approval of the Company. Any unauthorized alteration, forgery or falsification of the content or appearance of this document is unlawful and offenders may be prosecuted to the fullest extent of the law. Unless otherwise stated the results shown in this test report refer only to the sample(s) tested.

Attention: To check the authenticity of testing /inspection report & certificate, please contact us at telephone: (86-755) 8307 1443, or email: [CN\\_Doccheck@sgs.com](mailto:CN_Doccheck@sgs.com)

## Test Report

No. CANEC1722464601

Date: 16 Nov 2017

Page 3 of 5

| <u>Test Item(s)</u>      | <u>Unit</u> | <u>MDL</u> | <u>001</u> |
|--------------------------|-------------|------------|------------|
| Pentabromodiphenyl ether | mg/kg       | 5          | ND         |
| Hexabromodiphenyl ether  | mg/kg       | 5          | ND         |
| Heptabromodiphenyl ether | mg/kg       | 5          | ND         |
| Octabromodiphenyl ether  | mg/kg       | 5          | ND         |
| Nonabromodiphenyl ether  | mg/kg       | 5          | ND         |
| Decabromodiphenyl ether  | mg/kg       | 5          | ND         |

### Notes :

(1) IEC 62321 series is equivalent to EN 62321 series

[http://www.cenelec.eu/dyn/www/f?p=104:30:1742232870351101:::FSP\\_ORG\\_ID,FSP\\_LANG\\_ID:1258637,25](http://www.cenelec.eu/dyn/www/f?p=104:30:1742232870351101:::FSP_ORG_ID,FSP_LANG_ID:1258637,25).

Remark1: Results shown are of the total weight of mixed samples.

Remark2: The sample(s) was/were analyzed on behalf of the applicant as mixing sample in one testing. The above result(s) was/were only given as the informality value and only for reference.



**ATTACHMENTS**

**Pb/Cd/Hg/Cr<sup>6+</sup>/PBBs/PBDEs Testing Flow Chart**

- 1) Name of the person who made testing: Edith Zhang / Sunny Hu
- 2) Name of the person in charge of testing: Bella Wang / Qiong Liu
- 3) These samples were dissolved totally by pre-conditioning method according to below flow chart. (Cr<sup>6+</sup> and PBBs/PBDEs test method excluded).

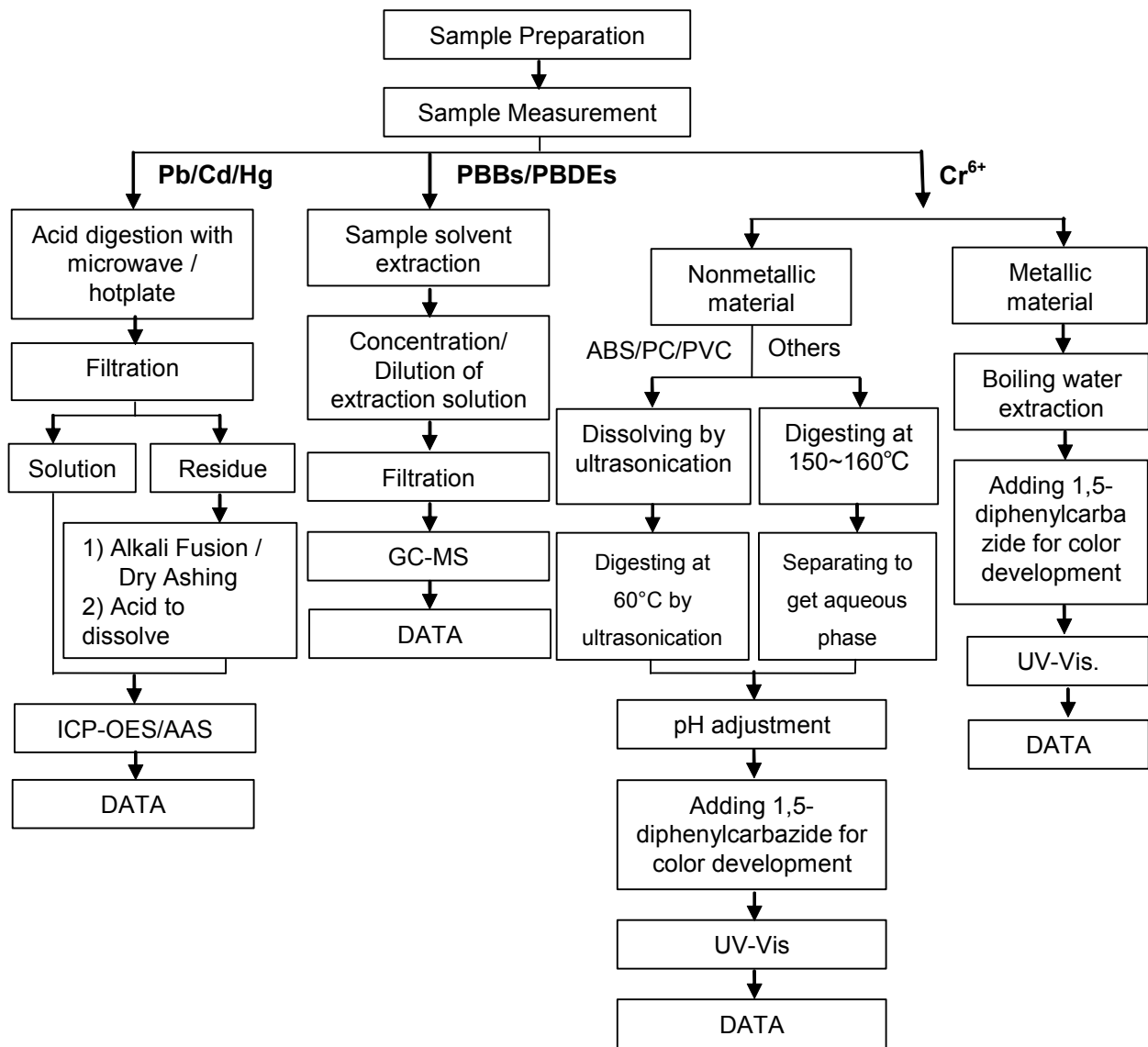

Unless otherwise agreed in writing, this document is issued by the Company subject to its General Conditions of Service printed overleaf, available on request or accessible at <http://www.sgs.com/en/Terms-and-Conditions.aspx> and, for electronic format documents, subject to Terms and Conditions for Electronic Documents at <http://www.sgs.com/en/Terms-and-Conditions/Terms-e-Documents.aspx>. Attention is drawn to the limitation of liability, indemnification and jurisdiction issues defined therein. Any holder of this document is advised that information contained hereon reflects the Company's findings at the time of its intervention only and within the limits of Client's instructions, if any. The Company's sole responsibility is to its Client and this document does not exonerate parties to a transaction from exercising all their rights and obligations under the transaction documents. This document cannot be reproduced except in full, without prior written approval of the Company. Any unauthorized alteration, forgery or falsification of the content or appearance of this document is unlawful and offenders may be prosecuted to the fullest extent of the law. Unless otherwise stated the results shown in this test report refer only to the sample(s) tested.

Attention: To check the authenticity of testing /inspection report & certificate, please contact us at telephone: (86-755) 8307 1443, or email: [CN.Doccheck@sgs.com](mailto:CN.Doccheck@sgs.com)

198 Kazhu Road, Sciotech Park Guangzhou Economic & Technology Development District, Guangzhou, China 510663 t (86-20) 82155555 f (86-20) 82075113 www.sgs.com.cn  
 中国·广州·经济技术开发区科学城科珠路198号 邮编: 510663 t (86-20) 82155555 f (86-20) 82075113 e [sgs.china@sgs.com](mailto:sgs.china@sgs.com)

Sample photo:



SGS authenticate the photo on original report only

\*\*\* End of Report \*\*\*